Lutron Fixture Solutions Catalog

Luminaires featuring high-performance dimming capability

LUTRON®

save energy with Lutron™ ®

Lutron® Fixture Solutions

Lutron fixture solutions feature high-performance dimming capability. All luminaires are pre-assembled and pre-tested, have integral Lutron Hi-lume® A-Series LED drivers, Lutron Hi-lume® 3D, EcoSystem® H-Series, or EcoSystem ballasts, and associated cabling to simplify field connectivity.

Typical applications

- Classrooms
- Gymnasiums
- Conference rooms
- Open/private office spaces
- Public accessible spaces (corridors, hallways)
- Warehouses
- Video conference rooms
- Stairwells
- Retail spaces
- Residential applications

Lutron warranty

All fluorescent luminaires are backed with a 3 year manufacturer's warranty (5-year with start-up). All LED luminaires are backed with a 5 year manufacturer's warranty.

Digital Luminaires

Stairwell

Stairwell standard fixture
pg. 04

Stairwell vandal-resistant fixture
pg. 06

Stairwell LED fixture
pg. 08

Stairwell retrofit kit solution
pg. 10

High Bay

High bay Athlite™ fixture
pg. 12

High bay warehouse fixture
pg. 14

Video Conference

Video conference indirect wash fixture
pg. 16

Recessed Lighting

Recessed lighting CFL fixture
pg. 18

Linear Recessed

Linear recessed parabolic fixture
pg. 20

Linear recessed center basket fixture
pg. 22

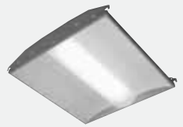

Linear recessed volumetric fixture
pg. 24

Linear recessed wall wash fixture
pg. 26

Lutron® Fixture Solutions

The Ivalo® Collection

Pendants

Aliante® pendant
pg. 30

Daedalus® pendant
pg. 32

L'ale® pendant
pg. 34

Rotare® pendant
pg. 36

Exterior/Interior Sconces

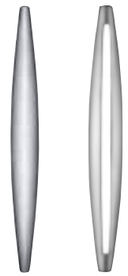

Aliante sconce
pg. 38

Aliante demi sconce
pg. 40

Silvus sconce
pg. 42

Interior Sconces

L'ale sconce
pg. 44

Rotare sconce
pg. 46

Inflection® sconce
pg. 48

Recessed Lighting

Finiré® LED recessed lighting
pg. 50

Example: (High Bay Athlite™ Fixture)

1 Product	2 Family	3 Fixture type	4 Size	5 Lens options	6 Lamps	7 Lamp type	8 Region	9 Control options
FX	HB	AS	24	WB	4	32	U	EC
n/a	n/a	+	+	+	+	n/a	n/a	+ $60

Build your own fixture number - Digital Luminaires
pg.28

Pendants and Sconces
Example: Aliante® pendant

1 Family	2 Fixture type	3 Light orientation	4 Length	5 Lamps	6 Lamp type	7 Voltage	8 Suspension	9 Control options	10 Region
A	P	D	60	2	35	2	6	1	U
included	included	+	included	+	included	included			included

Build your own fixture number - The Ivalo Collection
pg. 54

Ballast and sensor overview
pg. 58

Quick reference guide
pg. 62

The Stairwell standard fixture is a T5 or T8 fluorescent luminaire available in 2', 3', 4', and 8' models. This solution can save up to 70%[1] of lighting energy usage and meet building codes and standards.

Features and capacities

- Lutron dimming ballast standard
- Integral wireless control (PowPak stairwell controller)
- Prismatic or Opal Acrylic lens
- 1, 2, or 4 lamps
- T8, reduced wattage T8, T5HE, or T5HO
- 120-277 V~ universal input voltage
- Ceiling or wall surface mount
- Optional emergency ballast battery backup available
- Lamps not included
- Compatible with GE, Philips and Sylvania lamps
- UL and cUL listed

Typical applications

- Stairwells, corridors, hallways

Dimensions and mounting

4-ft fixture (standard)

- Length: 50.75 in (1,299 mm)
  Height: 3.86 in (98 mm)
  Width: 4.36 in (111 mm)
- Can be mounted to wall or ceiling; surface mount
- 2-ft, 3-ft, 8-ft also available

Communications and wiring

- Fixture communicates via Clear Connect RF technology
- 3 wire control standard

Related components

(required for the solution to work)

Radio Powr Savr
occupancy sensors
(LRF2-OWLB-P-WH) wall
(LRF2-OKLB-P-WH) corner
(LRF2-OCR2B-P-WH) ceiling
(LRF2-OHLB-P-WH) hall

[1] Savings based on replacing a 4ft T12 fixture (2-40W lamps at 100% output), with a 4ft T8 Lutron stairwell solution (2-32W lamps at 50% highend output, 10% low-end output). Existing system operation is based on 8760 hours of annual use.

Technical documents available at
www.lutron.com/fixtures

How to order a stairwell PowPak fixture

Example model number

FX	SW	XX	12	CP	1	14	U	51	SM	XX	WH
1	2	3	4	5	6	7	8	9	10	11	12

Fixture Options

1 Product
FX = Fixtures

2 Family
SW = Stairwell

3 Fixture type
XX = Standard

4 Size
12 = 1'x2'
13 = 1'x3'
14 = 1'x4'
18 = 1'x8'

5 Lens options
CP = Clear Prismatic Acrylic
OA = Opal Acrylic

6 Lamps
1 = 1 Lamp
2 = 2 Lamps
4 = 4 Lamps, 8'

7 Lamp type
14 = 14 W T5HE, 2'
17 = 17 W T8, 2'
21 = 21 W T5HE, 3'
24 = 24 W T5HO, 2'
25 = 25 W T8, 3'
28 = 28 W T5HE, 4'
32 = 32 W T8, 4'
39 = 39 W T5HO, 3'
54 = 54 W T5HO, 4'
RW = 25, 28, 30 W T8 Reduced Wattage, 4'

8 Region
U = UL – North America
B = BAA (Buy American Act)[2]

9 Control options
51 = 50% Occupied, 10% Unoccupied
82 = 80% Occupied, 20% Unoccupied

10 Mounting type
SM = Surface Mount

11 Options
XX = None
E1 = T8 Emergency Ballast[3,4]
E3 = T5HE Emergency Ballast[3,4]
E5 = T5HO Emergency Ballast[3,4]

12 Color Finish
WH = Matte White

[2] Lutron offers stairwell solutions that are manufactured in the United States, making it easy for you to comply with the Buy American Act (**BAA**) and the Buy American provision of the American Recovery and Reinvestment Act (ARRA). BAA compliant stairwell fixtures are available in 2' and 4' models only.
[3] Emergency ballast "option" not available if 2' "lamp type" is chosen
[4] Emergency ballast "option" is determined by "lamp type"

Custom options available—contact
fixtures@lutron.com.

The stairwell vandal-resistant fixture is a heavy duty, energy-saving solution. Vandal-proof and hidden controls makes this fluorescent luminaire ideal for public spaces. This fixture can save up to 70%[1] of lighting energy usage and meet building codes and standards.

Features and capacities

- Lutron dimming ballast standard
- Concealed wireless control (PowPak stairwell contoller)
- Vandal-resistant polycarbante lens
- 2 lamps
- T8, reduced wattage T8, T5HE, or T5HO
- 120-277 V~ universal input voltage
- Ceiling or wall surface mount
- Optional emergency ballast battery backup available
- Lamps not included
- Compatible with GE, Philips and Sylvania lamps
- UL and cUL listed

Typical applications

- Public accessible spaces—stairwells, corridors, hallways

Dimensions and mounting

4-ft fixture (standard)

- Length: 49 in (1,245 mm)
  Height: 3.25 in (83 mm)
  Width: 9 in (229 mm)
- Can be mounted to wall or ceiling; surface mount
- 2-ft also available

Communications and wiring

- Fixture communicates via Clear Connect® RF technology
- 3-wire control standard

Related components

(required for the solution to work)

Radio Powr Savr™ occupancy sensors
(LRF2-OWLB-P-WH) wall
(LRF2-OKLB-P-WH) corner
(LRF2-OCR2B-P-WH) ceiling
(LRF2-OHLB-P-WH) hall

[1] Savings based on replacing a 4ft T12 fixture (2-40W lamps at 100% output), with a 4ft T8 Lutron stairwell solution (2-32W lamps at 50% highend output, 10% low-end output). Existing system operation is based on 8760 hours of annual use.

Technical documents available at **www.lutron.com/fixtures**

How to order a stairwell vandal-resistant fixture

Example model number

FX	SW	VR	12	PO	2	14	U	51	SM	XX	WH
1	2	3	4	5	6	7	8	9	10	11	12

Fixture Options

1 Product
FX = Fixtures

2 Family
SW = Stairwell

3 Fixture type
VR = Vandal Resistant

4 Size
12 = 1' x 2'
14 = 1' x 4'

5 Lens options
PO = Polycarbonate

6 Lamps
2 = 2 Lamps

7 Lamp type
14 = 14 W T5HE, 2'
17 = 17 W T8, 2'
24 = 24 W T5HO, 2'
28 = 28 W T5HE, 4'
32 = 32 W T8, 4'
54 = 54 W T5HO, 4'
RW = 25, 28, 30 W T8 Reduced Wattage, 4'

8 Region
U = UL – North America
B = BAA (Buy American Act)[2]

9 Control options
51 = 50% Occupied, 10% Unoccupied
82 = 80% Occupied, 20% Unoccupied

10 Mounting type
SM = Surface Mount (Wall/Ceiling)

11 Options
XX = None
E1 = T8 Emergency Ballast[3,4]
E3 = T5HE Emergency Ballast[3,4]
E5 = T5HO Emergency Ballast[3,4]

12 Color Finish
WH = Matte White

[2] Lutron offers stairwell solutions that are manufactured in the United States, making it easy for you to comply with the Buy American Act (**BAA**) and the Buy American provision of the American Recovery and Reinvestment Act (ARRA). BAA compliant stairwell fixtures are available in 2' and 4' models only.
[3] Emergency ballast "option" not available if 2' "lamp type" is chosen
[4] Emergency ballast "option" is determined by "lamp type"

Custom options available—contact **fixtures@lutron.com**.

The stairwell LED fixture provides an energy saving solution with a concealed wirelss control and architectural design. Utilizing integral LEDs as the light source has lower power usage and maintenance saving up o 70%[1] of lighting energy usage while meeting building codes and standards.

Features and capacities

- Lutron dimming driver standard
- Concealed wireless control (PowPak stairwell contoller)
- Frosted acrylic architectural lens
- Integral 4000K color temperature LED module
- 17 W - 1500 Lumens or 29 W - 2200 Lumens
- 120-277 V~ universal input voltage
- Ceiling or wall surface mount
- Optional emergency driver backup available
- UL and cUL listed

Typical applications

- Stairwells, corridors, hallways

Dimensions and mounting

2-ft fixture (standard)

- Length: 28.25 in (718 mm)
  Height: 4.75 in (121 mm)
  Width: 3.5 in (89 mm)
- Can be mounted to wall or ceiling; surface mount

4-ft mounting plate (optional)

- Length: 48 in (1218 mm)
  Height: 5.25 in (133 mm)
  Width: 0.5 in (13 mm)

Communications and wiring

- Fixture communicates via Clear Connect RF technology
- 3 wire control standard

Related components

(required for the solution to work)

Radio Powr Savr
occupancy sensors
(LRF2-OWLB-P-WH) wall
(LRF2-OKLB-P-WH) corner
(LRF2-OCR2B-P-WH) ceiling
(LRF2-OHLB-P-WH) hall

[1] Savings based on replacing a 2ft T8 fixture (2-17W lamps at 100% output) with a 2ft LED Lutron stairwell solution (29W at 80% high-end output, 20% low-end output). Existing system operation is based on 8760 hours of annual use. Replacement system operation is based on 2190 hours at high end and 6570 hours at low end. Actual savings may vary based on existing fixture wattage and stairwell occupancy. Note: Ensure replacement fixture meets the required light levels.

Technical documents available at
www.lutron.com/fixtures

How to order a stairwell LED fixture

Example model number

FX	SW	XX	12	SL	L	C1	U	51	SM	XX	WH
1	2	3	4	5	6	7	8	9	10	11	12

Fixture Options

1 Product
FX = Fixtures

2 Family
SW = Stairwell

3 Fixture type
XX = Standard

4 Size
12 = 1' x 2'

5 Lens options
SL = Standard

6 Lamps
L = LED's

7 Lamp type
C1 = 17 W, 4000 K, 1500 Lumens
C3 = 29 W, 4000 K, 2200 Lumens

8 Region
U = UL – North America

9 Control options
51 = 50% Occupied, 10% Unoccupied
82 = 80% Occupied, 20% Unoccupied

10 Mounting type
SM = Surface Mount (Wall/Ceiling)
M4 = 4 ft Mounting Plate

11 Options
XX = None
E7 = LED Emergency Driver

12 Color Finish
WH = Matte White

Custom options available—contact
fixtures@lutron.com.

The stairwell retrofit kit solution allows you to transform high-cost/high-maintenance fluorescent stairwell luminaires into energy efficient solutions through the addition of dimming/occupancy sensing capabilities and updating your luminaire with more efficient lamps (i.e. T12 to T5). We also group the components you need—per fixture—together, instead of shipping everything in separate boxes.

Features and capacities

- Pre-wired Lutron dimming ballast for T8, T5HE, or T5HO lamps
- Wireless control (PowPak stairwell contoller)
- Wallplate (Claro single gang)
- Rapid-start sockets (optional)
- Compatible with 2', 3', 4', or 8' fixtures
- 1, 2, 3 or 4 lamp options available
- 120-277 V~ universal input voltage

Typical applications

- Stairwells, corridors, hallways

Communications and wiring

- Fixture communicates via Clear Connect® RF technology with other wireless devices
- 3-wire control standard

Related components

(required for the solution to work)

Radio Powr Savr
occupancy sensors
(LRF2-OWLB-P-WH) wall
(LRF2-OKLB-P-WH) corner
(LRF2-OCR2B-P-WH) ceiling
(LRF2-OHLB-P-WH) hall

Technical documents available at
www.lutron.com/fixtures

How to order a stairwell retrofit kit solution

Example model number

FXRS	SW	XX	12	1	14	U	51	XX
1	2	3	4	5	6	7	8	9

Fixture Options

1 Product
FXRS = Fixtures Retrofit Kit Solution

2 Family
SW = Stairwell

3 Fixture type
XX = Standard

4 Size
12 = 1'x2'
13 = 1'x3'
14 = 1'x4'
18 = 1'x8'

5 Lamps
1 = 1 Lamp
2 = 2 Lamps
3 = 3 Lamps, T8
4 = 4 Lamps

6 Lamp type
14 = 14 W T5HE, 2'
17 = 17 W T8, 2'
21 = 21 W T5HE, 3'
24 = 24 W T5HO, 2'
25 = 25 W T8, 3'
28 = 28 W T5HE, 4'
32 = 32 W T8, 4'
39 = 39 W T5HO, 3'
54 = 54 W T5HO, 4'
RW = 25, 28, 30 W T8 Reduced Wattage, 4'

7 Region
U = UL – North America

8 Control options
51 = 50% Occupied, 10% Unoccupied
82 = 80% Occupied, 20% Unoccupied

9 Socket options
XX = None
SK = Sockets*

*Two rapid start sockets per lamp, each lamp gets 18" pf power leads (white, black) and 40" of lamp leads (yellow, blue) per lamp.

Custom options available—contact
fixtures@lutron.com.

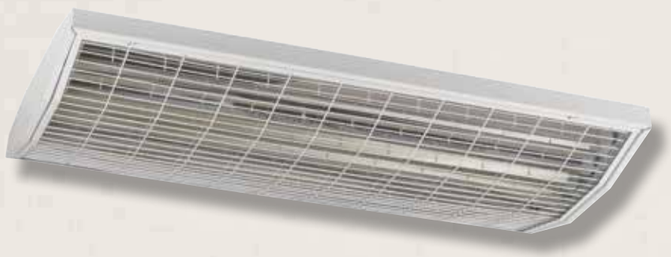

Athlite is a high-performance, energy-efficient lighting solution for high bay spaces. Designed with a wire guard and polycarbonate lens, it is available with recessed options, making it ideal for multi-use rooms such as gymnasiums and cafeterias. This fluorescent luminaire provides four distinct lighting levels, in addition to on and off, that create a truly multi-purpose space that comfortably accommodates a wide variety of school and community events.

Features and capacities

- Lutron® EcoSystem® H-Series 1% dimming ballasts standard
- Lutron Ecosystem 10% dimming ballast option
- Prewired whips for power and EcoSystem link
- Includes welded wireguard and polycarbonate lens
- Narrow or wide beam lens option
- 4 or 6 lamps
- T8, T5HO
- 120-277 V~ universal input voltage
- Suspended or Recessed
- Optional emergency ballast battery backup available
- Lamps are not included
- Compatible with GE, Philips and Sylvania lamps
- UL and CSA listed

Typical applications

Gymnasiums, stadiums, cafeterias, large storage rooms

Dimensions and mounting

- Length: 49.13 in (595 mm)
  Height: 5.06 in (129 mm)
  Width: 23.44 in (1,219 mm)
- Fixture must be suspended at least 2 ft from the ceiling for the suspended option.

Communications and wiring

- EcoSystem digital link or 3-wire control standard

Technical documents available at **www.lutron.com/fixtures**

How to order a high bay Athlite fixture

Example model number

FX	HB	AS	24	WB	4	32	U	HS	XX	XX	WH
1	2	3	4	5	6	7	8	9	10	11	12

Fixture Options

1 Product
FX = Fixtures

2 Family
HB = High Bay Fixtures

3 Fixture type
AS = Athlite Suspended
AR = Athlite Recessed

4 Size
24 = 2'x4'

5 Lens options
WB = Wide Beam/Lens
NB = Narrow Beam/Lens
WP = Wide Beam/Lens w/PolyCarb
NP = Wide Beam/Lens w/PolyCarb

6 Lamps
4 = 4 Lamps
6 = 6 Lamps

7 Lamp type
32 = 32W T8
54 = 54W T5HO[1]

8 Region
U = UL – North America

9 Control options
HS = EcoSystem H-Series 1% dimming
EC = EcoSystem 10% dimming

10 Mounting type
XX = Standard
CT = Conduit Mount Bracket
CH = Aircraft Cable Mount

11 Options
XX = None
FC = 6' Flex Conduit
PW = Prewired Whip
E4 = T8 Emergency Ballast†
E6 = T5HO Emergency Ballast†

12 Color Finish
WH = Matte White

1 Not available for Athlite Recessed (AR)
† Emergency ballast option determined by "lamp type"

Custom options available—contact **fixtures@lutron.com**.

High bay warehouse fixtures provide excellent light distribution and energy efficiency. These fluorescent luminaires have higher efficiency, greater controllability, and reduced maintenance costs compared to HID lighting. By replacing inefficient metal halide or HID lighting with warehouse fixtures, you can reduce lighting energy consumption by 50–80%.[1]

Features and capacities

- Lutron® EcoSystem® H-Series 1% dimming ballasts standard
- Lutron Ecosystem 10% dimming ballast option
- Prewired whips for power and EcoSystem link
- Wireguard optional
- 4 or 6 lamps
- T8, T5HO
- 120-277 V~ universal input voltage
- Suspended
- Optional emergency ballast battery backup available
- Lamps are not included
- Compatible with GE, Philips and Sylvania lamps
- UL and CSA listed

Typical applications

Retail stores, manufacturing areas, warehouses, supermarkets

Dimensions and mounting

- 4-lamp option
- Length: 48.125 in (1,221 mm)
  Height: 4.5 in (114 mm)
  Width: 14.625 in (371 mm)
- Fixture must be suspended at least 2 ft from the ceiling
- 6-lamp option also available

Communications and wiring

- EcoSystem digital link or 3-wire control standard

Technical documents available at **www.lutron.com/fixtures**

How to order a High bay warehouse fixture

Example model number

FX	HB	WA	24	SL	4	32	U	HS	XX	XX	WH
1	2	3	4	5	6	7	8	9	10	11	12

Fixture Options

1 Product
FX = Fixtures

2 Family
HB = High Bay Fixtures

3 Fixture type
WA = Warehouse Application

4 Size
24 = 2'x4'

5 Lens options
SL = Standard Lens
WG = Wire Guard

6 Lamps
4 = 4 Lamps
6 = 6 Lamps

7 Lamp type
32 = 32W T8
54 = 54W T5HO

8 Region
U = UL – North America

9 Control options
HS = EcoSystem H-Series 1% dimming
EC = EcoSystem 10% dimming

10 Mounting type
XX = Standard
SH = Hanger Set
CS = Chain and Hanger Set
CH = Aircraft Cable Mount

11 Options
XX = None
PW = Prewired Sensor Whip
E4 = T8 Emergency Ballast†
E6 = T5HO Emergency Ballast†

12 Color Finish
WH = Matte White

Custom options available—contact **fixtures@lutron.com**.

†emergency ballast "option" is determined by "lamp type"

[1] Savings assumes the replacement of a 400 W metal halide fixture at full output for 6000 hours with a 6 lamp 32 W T8 fixture at full output for 6000.

Video conference indirect wash fixtures are ideal for video conferencing and distance learning spaces, where lighting focused on the participants and presenter needs to be precise and glare-free. This fluorescent luminaire design shields the lamps from view, enhancing the look and feel of the room.

Features and capacities

- Lutron® Hi-lume 3D 5% dimming ballasts standard
- 45 degree diagonal mount option available
- 1 or 2 lamps
- T5 50 W Twin Tube
- 120-277 V~ universal input voltage
- T-bar, Gympsum or surface mount
- Chicago plenum and CE models available
- Lamps are not included
- Compatible with GE and Philips lamps
- UL and cUL listed

Typical applications

Audio/video conference rooms, conference rooms, training rooms

Dimensions and mounting

Recessed 2x2-ft indirect fixture

- Length: 24 in (610 mm)
  Height: 7 in (178 mm)
  Width: 23.75 in (24 mm)

Recessed 1x2-ft wall wash fixture

- Length: 23.88 in (595 mm)
  Height: 5 in (127 mm)
  Width: 10 in (254 mm)
- Recessed 1x2 ft wall wash fixture with 45° diagnol option available

Communication and wiring

- EcoSystem® digital link or 3-wire control standard

Technical documents available at **www.lutron.com/fixtures**

How to order a video conference indirect wash fixture

Example model number

FX	VT	IW	12	SL	1	50	U	HD	TB	XX	WH
1	2	3	4	5	6	7	8	9	10	11	12

Fixture Options

1 Product
FX = Fixtures

2 Family
VT = Video Conference

3 Fixture type
IW = Indirect Wash

4 Size
12 = 1'x2'
22 = 2'x2'

5 Lens options
XX = None
DB = 45 Degree Diagonal*

6 Lamps
1 = 1 Lamp*
2 = 2 Lamp**

7 Lamp type
50 = T5 Twin Tube

8 Region
U = UL – North America
I = International

9 Control options
HD = Hi-lume® 3D 5% dimming

10 Mounting type
TB = T-Bar
GY = Gypsum
SM = Surface Mount

11 Options
XX = None
E3 = Emergency Ballast†

12 Color Finish
WH = Matte White

Custom options available—contact **fixtures@lutron.com**.

* Available for 1'x2' fixture only
** 2 lamp available for 2'x2' fixture only
† Emergency ballast "option" is determined by "lamp type"

Recessed compact fluorescent (CFL) downlight and wall wash fixtures provide controllable lighting and energy savings with a traditional incandescent downlight appearance. Using a 26W or 32W CFL, this luminaires provides the lighting level equivalent to a 150W incandescent lamp and the warm look of incandescent light.

Features and capacities

- Lutron® Ecosystem 5% dimming ballasts standard
- Downlight or Wallwash options
- Satin aluminized reflector that reduces glare
- 1 lamp
- 26W or 32W Compact Fluorescent Lamp
- 120-277 V~ universal input voltage
- T-bar, and remodel options
- Lamps are not included
- Compatible with GE
- ETL listed

Typical applications

Conference/meeting rooms, general offices, lobby reception areas

Dimensions and mounting

- Length: 11 in (280 mm)
  Height: 8 in (203 mm)
  Width: 7.50 in (191 mm)
- 7.50 x 11 in plaster frame

Communication and wiring

- EcoSystem digital link

Technical documents available at
www.lutron.com/fixtures

How to order a recessed lighting CFL fixture

Example model number

FX	RD	DL	06	SL	1	26	U	EC	TB	SA	WH
1	2	3	4	5	6	7	8	9	10	11	12

Fixture Options

1 Product
FX = Fixtures

2 Family
RD = Recessed Lighting

3 Fixture type
DL = Downlight
WW = Wall Wash

4 Size
06 = 6" Diameter

5 Lens options
SL = Standard Lens

6 Lamps
1 = 1 Lamp

7 Lamp type
26 = 26W CFL
32 = 32W CFL

8 Region
U = UL – North America

9 Control options
EC = EcoSystem 5% dimming

10 Mounting type
TB = T-Bar
RM = Remodel

11 Options
SA = Satin Aluminum Reflector

12 Color Finish
WH = Matte White

Custom options available—contact
fixtures@lutron.com.

Linear recessed parabolic fixtures are a cost-effective solution for creating an ideal visual environment in general office spaces. Designed with polished aluminum parabolic louvers, this efficient fluorescent luminaire eliminates excessive brightness by offering a sharp cut-off level, effectively focusing the light directly downward.

Features and capacities

- Lutron® EcoSystem® H-Series 1% dimming ballasts standard
- Lutron® Hi-lume 3D dimming ballasts option
- 2 or 3 lamps
- T8, reduced wattage T8, T5HE, or T5HO
- 120-277 V~ universal input voltage
- T-bar, Gympsum or surface mount
- Lamps are not included
- Compatible with GE and Philips lamps
- UL and cUL listed

Typical Applications

General offices, hallways, break rooms, corridors

Dimensions and mounting

- 3 in deep, pre-anodized aluminum louvers with semi-specular finish; 9 cells for 2x2, and 18 cells for 2'x4' model

2x2-ft fixture

- Length: 23.75 in (603 mm)
  Height: 5.63 in (143 mm)
  Width: 23.75 in (603 mm)

2x4-ft fixture

- Length: 47.75 in (1,213 mm)
  Height: 5.63 in (143 mm)
  Width: 23.75 in (603 mm)

Communication and wiring

- EcoSystem digital link or 3-wire control standard

Technical documents available at
www.lutron.com/fixtures

How to order a linear recessed parabolic fixture

Example model number

FX	LR	PG	22	SL	2	14	U	HS	TB	XX	WH
1	2	3	4	5	6	7	8	9	10	11	12

Fixture Options

1 Product
FX = Fixtures

2 Family
LR = Linear Recessed

3 Fixture type
PG = Parabolic

4 Size
22 = 2'x2'
24 = 2'x4'

5 Lens options
SL = Standard Lens

6 Lamps
2 = 2 Lamps
3 = 3 Lamps T8 only

7 Lamp type
14 = 14W T5HE, 2'
17 = 17W T8, 2'
24 = 24W T5HO, 2'
28 = 28W T5HE, 4'
32 = 32W T8, 4' or T8 U-bent
50 = 50W T5 Twin Tube, 2'
54 = 54W T5HO, 4'
RW = 25, 28, 30W T8 Reduced Wattage, 4'

8 Region
U = UL – North America

9 Control options
HS = EcoSystem H-Series 1% dimming
HD = Hi-lume® 3D 1% dimming*

10 Mounting type
TB = T-Bar
GY = Gypsum
SM = Surface Mount

11 Options
XX = None
E1 = T8 Emergency Ballast†
E2 = T5HO Emergency Ballast†

12 Color Finish
WH = Matte White

Custom options available—contact
fixtures@lutron.com.

*T5 twin-tube option is 5% dimming and 2'x2' only

†emergency ballast "option" is determined by "lamp type"

Linear recessed center basket fixtures provide aesthetics and energy savings for specific applications. This fluorescent luminaire offers superior brightness control and well-balanced light through distribution of direct/indirect soft light. It's excellent for spaces where indirect, even lighting is desired, but ceiling heights are too low for suspended fixtures.

Features and capacities

- Lutron® EcoSystem® H-Series 1% dimming ballasts standard
- Lutron® Hi-lume 3D dimming ballasts option
- 2 or 3 lamps
- T8, reduced wattage T8, T5HE, or T5HO
- 120-277 V~ universal input voltage
- T-bar, Gympsum or surface mount
- Lamps are not included
- Compatible with GE and Philips lamps
- UL and cUL listed

Typical Applications

Office work station areas, private offices, reception areas, lobby areas

Dimensions and mounting

2x2-ft fixture

- Length: 23.75 in (603 mm)
  Height: 5.5 in (140 mm)
  Width: 23.75 in (603 mm)

2x4-ft fixture

- Length: 47.75 in (603 mm)
  Height: 5.50 in (140 mm)
  Width: 23.75 in (603 mm)

Communication and wiring

- EcoSystem digital link or 3-wire control standard

Technical documents available at **www.lutron.com/fixtures**

How to order a linear recessed center basket fixture

Example model number

FX	LR	CB	22	SL	2	14	U	HS	TB	XX	WH
1	2	3	4	5	6	7	8	9	10	11	12

Fixture Options

1 Product
FX = Fixtures

2 Family
LR = Linear Recessed

3 Fixture type
CB = Center Basket

4 Size
22 = 2'x2'
24 = 2'x4'

5 Lens options
SL = Standard Lens

6 Lamps
2 = 2 Lamps
3 = 3 Lamps T8 only

7 Lamp type
14 = 14W T5HE, 2'
17 = 17W T8, 2'
24 = 24W T5HO, 2'
28 = 28W T5HE, 4'
32 = 32W T8, 4'
50 = 50W T5 twin tube, 2'
54 = 54W T5HO, 4'
RW = 25, 28, 30W T8 Reduced Wattage, 4'

8 Region
U = UL – North America

9 Control options
HS = EcoSystem H-Series 1% dimming
HD = Hi-lume® 3D 1% dimming*

10 Mounting type
TB = T-Bar
GY = Gypsum
SM = Surface Mount

11 Options
XX = None
E1 = T8 Emergency Ballast†
E2 = T5HO Emergency Ballast†

12 Color Finish
WH = Matte White

Custom options available—contact **fixtures@lutron.com**.

*T5 twin-tube option is 5% dimming and 2'x2' only
†emergency ballast "option" is determined by "lamp type"

Lutron's linear recessed volumetric fixture is a cost-effective, energy-efficient, fully luminous fluorescent luminaire that provides soft ambient illumination. It provides visual comfort and energy savings in settings such as offices, classrooms, medical facilities, and retail spaces. The optical design eliminates the shadowing that is common with many other recessed fluorescent fixtures.

Features and capacities

- Lutron® EcoSystem® H-Series 1% dimming ballasts standard
- Lutron® Hi-lume 3D dimming ballasts option
- 2 or 3 lamps
- T8, reduced wattage T8, T5HE, or T5HO
- 120-277 V~ universal input voltage
- T-bar, Gympsum or surface mount
- Lamps are not included
- Compatible with GE and Philips lamps
- UL and cUL listed

Typical Applications

- Open office task lighting, board rooms, meeting rooms, public areas

Dimensions and mounting

2x2-ft fixture

- Length: 47.75 in (603 mm)
  Height: 4.375 in (111 mm)
  Width: 23.75 in (603 mm)

2x4-ft fixture

- Length: 47.75 in (1,213 mm)
  Height: 4.375 in (111 mm)
  Width: 23.75 in (603 mm)

Communications and wiring

- EcoSystem® digital link or 3-wire control standard

Technical documents available at
www.lutron.com/fixtures

How to order a linear recessed volumetric fixture

Example model number

FX	LR	VM	22	SL	2	14	U	HS	TB	XX	WH
1	2	3	4	5	6	7	8	9	10	11	12

Fixture Options

1 Product
FX = Fixtures

2 Family
LR = Linear Recessed

3 Fixture type
VM = Volumetric

4 Size
22 = 2'x2'
24 = 2'x4'

5 Lens options
SL = Standard Lens

6 Lamps
2 = 2 Lamps
3 = 3 Lamps T8 only

7 Lamp type
14 = 14W T5HE, 2'
17 = 17W T8, 2'
24 = 24W T5HO, 2'
28 = 28W T5HE, 4'
32 = 32W T8, 4'
50 = T5 Twin Tube
54 = 54W T5HO, 4'
RW = 25, 28, 30W T8 Reduced Wattage, 4'

8 Region
U = UL – North America

9 Control options
HS = EcoSystem H-Series 1% Dimming
HD = Hi-lume® 3D 1% Dimming*

10 Mounting type
TB = T-Bar
GY = Gypsum
SM = Surface Mount

11 Options
XX = None
E1 = T8/T5HE 4' Emergency Ballast*
E3 = T5HE, 2' Emergency Ballast†
E5 = T5HO, Emergency Ballast†

12 Color Finish
WH = Matte White

Custom options available—contact
fixtures@lutron.com.

*T5 twin-tube option is 5% dimming and 2'x2' only
†emergency ballast "option" is determined by "lamp type"

Linear recessed wall wash fixtures provide even, unscalloped illumination and uniform vertical surface lighting, which is ideal for large wall areas highlighting art and displays. This fluorescent luminaire's reflector is designed to cascade light while reducing glare.

Features and capacities

- Lutron® Hi-lume 3D 5% dimming ballasts standard
- 1 lamp
- T5 Twin Tube
- 120-277 V~ universal input voltage
- T-bar, Gympsum or surface mount
- Chicago plenum and CE models available
- Lamps are not included
- Compatible with GE and Philips lamps
- UL and cUL listed

Typical applications

Open offices, conference rooms, retail environments

Dimensions and mounting

- Recessed 1x2-ft wall wash fixture
- Length: 24.44 in (595 mm)
  Height: 3.50 in (89 mm)
  Width: 8.50 in (216 mm)

Communication and wiring

- EcoSystem digital link or 3-wire control standard

Technical documents available at **www.lutron.com/fixtures**

How to order a linear recessed wall wash fixture

Example model number

FX	LR	WW	12	SL	1	50	U	HD	TB	XX	WH
1	2	3	4	5	6	7	8	9	10	11	12

Fixture Options

1 Product
FX = Fixtures

2 Family
LR = Linear Recessed

3 Fixture type
WW = Wall Wash

4 Size
12 = 1'x2'

5 Lens options
XX = None

6 Lamps
1 = 1 Lamp

7 Lamp type
50 = T5 Twin Tube

8 Region
U = UL – North America
I = International

9 Control options
HD = Hi-lume® 3D 5% dimmin

10 Mounting type
TB = T-Bar
GY = Gypsum
SM = Surface Mount

11 Options
XX = None
E3 = Emergency Ballast†

12 Color Finish
WH = Matte White

Custom options available—contact **fixtures@lutron.com**.

†emergency ballast "option" is determined by "lamp type"

Digital Luminaires

Example: (High Bay Athlite™ fixture)

1 Product	2 Family	3 Fixture type	4 Size	5 Lens options	6 Lamps	7 Lamp type	8 Region	9 Control options	10 Mounting type	11 Options	12 Color/ finish
FX	**HB**	**AS**	**24**	**WB**	**4**	**32**	**U**	**EC**	**CH**	**PW**	**WH**
n/a	n/a	+	+	+	+	n/a	n/a				n/a

Your Turn:

1 Product	2 Family	3 Fixture type	4 Size	5 Lens options	6 Lamps	7 Lamp type	8 Region	9 Control options	10 Mounting type	11 Options	12 Color/ finish
FX							**U**				**WH**
n/a	n/a	+	+	+	+	n/a	n/a	+	+	+	n/a

Designed by Stefano Casciani, the Aliante pendant is a direct/indirect sculptural linear fluorescent luminaire that works in a variety of areas in both commercial and residential applications.

Features and capacities

- Canopy and aesthetic shell: Constructed using stamped aluminum.
- Inner reflector: Mirrored aluminum.
- Suspension: Streamlined cable system that integrates an insulated current-carrying wire with exterior braided stainless steel sheath. UL approved. Adjustable for up to a 12-ft/366 cm or 16 ft/488 cm high ceiling. Longer lengths available upon request. Pole versions also available.
- Lens (direct/indirect only): Translucent acrylic.
- Lamp: 1 or 2 54 W T5 HO or 28 W T5 HE fluorescent lamp (not included).
- Sockets: Twist-lock installation.
- Controls: 1% 3-wire dimming T5HO, and T5HE 120 - 277 V~, 347 V~. Non-dimming, T5HO and T5HE 120 - 277 V~, 347 V~ ballasts.
- Junction box: 4in (10cm) octagonal or round supplied by others. Requires fixture brace for suspended ceilings.
- Weight: Cable version–12 lbs (5.5 kg).

Typical applications

- Commercial: boardrooms, video conferencing rooms, executive offices and dining rooms, reception, bar, cash register areas, art spaces
- Residential: kitchen island (not for use over cook top or grill); kitchen table, dining room, home office, and wet bar

Dimensions and mounting

- Mounting: Chassis mounting system for easy installation.
- Length: 4-ft and 5-ft (121.92 and 152.4 cm)

Color

- Automotive paint interior only (available in gloss and matte finishes), powder coat (required for exterior applications)

Related Components

- Grille option kit: Includes clear or frosted polycarbonate disks coated with a silicone hardcoat and tension rods with spacers. Order this kit separately from the main unit.

Technical documents available at **www.ivalolighting.com.**

How to order an Aliante pendant

Example model number

A	P	N	60	1	35	2	2	N	U	GT	GT
1	2	3	4	5	6	7	8	9	10	11	12

Fixture Options

1 Family
- **A** = Aliante

2 Fixture type
- **P** = Pendant

3 Light Orientation
- **N** = Indirect
- **D** = Direct/Indirect

4 Length
- **48** = 48 inches (4')
- **60** = 60 inches (5')

5 Lamps
- **1** = 1 Lamp
- **2** = 2 Lamp

6 Lamp type
- **35** = 5' T5HE FL
- **80** = 5' T5HO FL*
- **28** = 4' T5HE FL
- **54** = 4' T5HO FL

7 Voltage
- **2** = 120 V
- **3** = 347 V*
- **4** = 220 V/240 V
- **7** = 277 V

8 Suspension
- **2** = Cable 12' Ceiling
- **6** = Cable 16' Ceiling
- **P** = Pole

9 Control option
- **N** = Non-Dim
- **0** = 10% Dim 3-Wire
- **1** = 1% Dim 3-Wire

10 Region
- **U** = UL – North America
- **I** = International

11 Canopy Finish
- **GT** = Gloss Titanium
- **GG** = Gloss Graphite
- **GS** = Gloss Slate
- **GC** = Gloss Copper
- **GF** = Gloss Flame
- **GL** = Gloss Lapis
- **GE** = Gloss Ebony
- **GA** = Gloss Arctic White
- **GP** = Gloss Pearl White
- **AN** = Brushed Anodized Clear
- **AB** = Brushed Anodized Black
- **PS** = Silver
- **PM** = Metallic Silver
- **PB** = Bronze

12 Shell Finish
- **MT** = Matte Titanium
- **MG** = Matte Graphite
- **MS** = Matte Slate
- **MC** = Matte Copper
- **MF** = Matte Flame
- **ML** = Matte Lapis
- **ME** = Matte Ebony
- **MA** = Matte Arctic White
- **MP** = Matte Pearl White

Custom options available—contact **fixtures@lutron.com**.

*non-dim only

The Daedalus pendant is a direct sculptural halogen or LED luminaire designed by the Audi Design Center California. Its dynamic helix aesthetic communicates the pendant's mobility.

Features and capacities

- Canopy: Constructed using cast aluminum.
- Sculptural frame: Constructed using cast aluminum and stainless steel elements.
- Blades: Translucent glass.
- Suspension: Stainless steel aircraft cables. Adjustable for up to a 12 ft/366 cm or 16 ft/488 cm high ceiling. Longer lengths available upon request. Pole versions also available.
- Lamp: Eight 20 W Max MR-11 low-voltage halogen or LED (not included).
- Controls: Four 60 W ELV transformers, dimmable with ELV dimmer.
- Junction box: 4 in (10 cm) octagonal or round, supplied by others.
- Weight: 36 lbs (16 kg). Requires fixture brace for suspended ceilings.

Typical applications

- Lobbies, atriums, boardrooms, conference rooms, video conferencing rooms, executive offices, dining rooms

Dimensions and mounting

- Mounting: Ceiling mounted hanging system for easy installation.
- Length: 5-ft (152.4 cm)

Color

- Automotive paint interior only (available in gloss and matte finishes), powder coat (required for exterior applications)

Technical documents available at **www.ivalolighting.com.**

How to order a Daedalus pendant

Example model number

D	P	D	60	8	M2	2	2	D	U	GT	GT
1	2	3	4	5	6	7	8	9	10	11	12

Fixture Options

1 Family
D = Daedalus

2 Fixture type
P = Pendant

3 Light Orientation
D = Direct/Indirect

4 Length
60 = 60 inches (5')

5 Lamps
8 = 8 Lamp

6 Lamp type
M2 = MR11 Halogen or LED*

7 Voltage
2 = 120 V

8 Suspension
2 = Cable 12' Ceiling
6 = Cable 16' Ceiling

9 Control option
D = 1% Dim 2-Wire

10 Region
U = UL – North America

11 Chassis Finish
GT = Gloss Titanium
GG = Gloss Graphite
GS = Gloss Slate
GC = Gloss Copper
GF = Gloss Flame
GL = Gloss Lapis
GE = Gloss Ebony
GA = Gloss Arctic White
GP = Gloss Pearl White

12 Shell Finish
MT = Matte Titanium
MG = Matte Graphite
MS = Matte Slate
MC = Matte Copper
MF = Matte Flame
ML = Matte Lapis
ME = Matte Ebony
MA = Matte Arctic White
MP = Matte Pearl White

Custom options available—contact **fixtures@lutron.com**.

*LED non-dim only

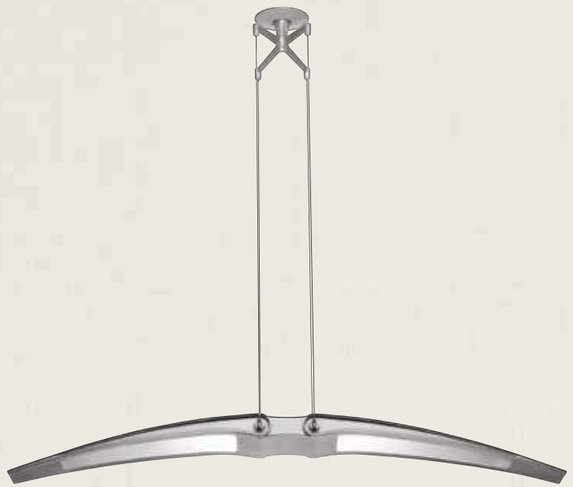

William Pederesen designed the L'ale pendant, a direct sculptural compact fluorescent luminaire that was created to be hung singly or in multiples at uniform height.

Features and capacities

- Canopy: Constructed using machined and cast aluminum.
- Fixture shell: Constructed using fiber reinforced resin with an interior ballast housing chamber.
- Suspension: Streamlined cable system that integrates an insulated current-carrying wire with exterior braided stainless steel sheath. Adjustable for up to a 12 -ft/366 cm (standard) and 16 ft/488 cm (option) high ceiling. Longer lengths available upon request.
- Lens: Translucent acrylic.
- Lamp: Two 42 W triple tube compact fluorescent lamps (CFLs not included).
- Sockets: Twist-lock installation.
- Controls: 5%, 3-wire dimming, 42 W CFL, 120 - 277 V~. Non-dimming, 42 W 120 - 277 V~.
- Junction box: 4 in (10 cm) octagonal or round supplied by others.
- Weight: 12 lbs (5.5 kg)

Technical documents available at www.ivalolighting.com.

Typical applications

- Lobbies, atriums, boardrooms, conference rooms, video conferencing rooms, executive offices, and dining rooms

Dimensions and mounting

- Mounting: Chassis mounting system for easy installation. Requires fixture brace for suspended ceilings.
- Length: 4-ft 8 in (146.304 cm)

Color

- Automotive paint interior only (available in gloss and matte finishes), powder coat (required for exterior applications)

Technical documents available at **www.ivalolighting.com.**

How to order a L'ale pendant

Example model number

L	P	D	56	2	42	2	2	N	U	GT	GT
1	2	3	4	5	6	7	8	9	10	11	12

Fixture Options

Family
L = L'ale

2 Fixture type
P = Pendant

3 Light Orientation
D = Indirect

4 Length
56 = 56 inches (4' 8")

5 Lamps
2 = 2 Lamp

6 Lamp type
42 = 42 W CFL

7 Voltage
2 = 120 V
4 = 220 V/240 V
7 = 277 V

8 Suspension
2 = Cable 12' Ceiling
6 = Cable 16' Ceiling

9 Control option
N = Non-Dim
5 = 5% Dim 3-Wire

Custom options available—contact **fixtures@lutron.com**.

10 Region
U = UL – North America
I = International

11 Canopy Finish
GT = Gloss Titanium
GG = Gloss Graphite
GS = Gloss Slate
GC = Gloss Copper
GF = Gloss Flame
GL = Gloss Lapis
GE = Gloss Ebony
GA = Gloss Arctic White
GP = Gloss Pearl White

12 Shell Finish
MT = Matte Titanium
MG = Matte Graphite
MS = Matte Slate
MC = Matte Copper
MF = Matte Flame
ML = Matte Lapis
ME = Matte Ebony
MA = Matte Arctic White
MP = Matte Pearl White

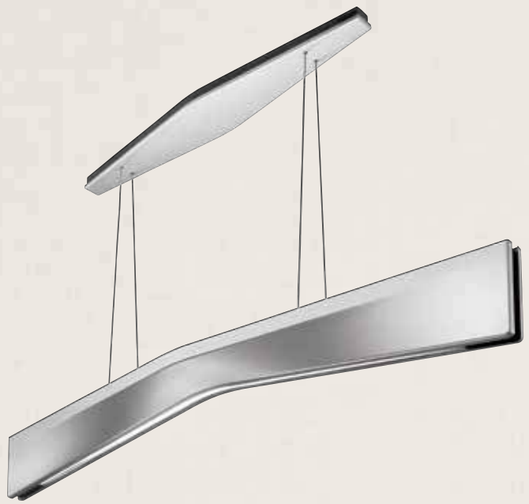

Designed by Lewis.Tsurumaki.Lewis Architectects, the Rotare pendant is a direct/indirect sculptural linear fluorescent luminaire that distributes light broadly and smoothly.

Features and capacities

- Canopy: Chassis in Dark Grey. Cover in Matte Automotive Paint.
- Fixture shell: Constructed using stamped steel.
- Inner reflector: Mirrored aluminum.
- Suspension: Streamlined cable system that integrates an insulated current-carrying wire with exterior braided stainless steel sheath. UL approved. Adjustable for up to a 12 ft/366 cm or 16 ft/488 cm high ceiling. Longer lengths available upon request. Pole versions also available.
- Lens: 0.020" (.5 mm) thick white translucent acrylic film.
- Lamp: One 54 W T5 HO or 28 W T5 HE fluorescent lamp (not included).
- Sockets: Twist-lock installation.
- Controls: 1% 3-wire dimming 54 W T5HO, and 28 W T5HE 120-277 V~, 347 V~; Nondimming, T5HO and T5HE 120-277 V~, 347 V~ ballasts.
- Junction box: 4 in (10 cm) octagonal or round supplied by others. Requires fixture brace for suspended ceilings.
- Weight: 21 lbs (8.2 kg).

Typical applications

Boadrooms, videoconferencing rooms, executive offices and dining rooms, reception, bar, cash register areas, and art spaces.

Dimensions and mounting

- Mounting: Proprietary chassis mounting system for easy installation.
- Length: 4-ft 4 in (134.11 cm)

Color

- Automotive paint interior only (available in gloss and matte finishes), powder coat (required for exterior applications)

Technical documents available at **www.ivalolighting.com.**

How to order a Rotare pendant

Example model number

R	P	D	48	2	28	2	2	N	U	GT	GT
1	2	3	4	5	6	7	8	9	10	11	12

Fixture Options

1 Family
R = Rotare

2 Fixture type
P = Pendant

3 Light Orientation
D = Direct/Indirect

4 Length
48 = 48 inches (4')

5 Lamps
2 = 2 lamp

6 Lamp type
28 = 4' T5HE FL
54 = 4' T5HO FL

7 Voltage
2 = 120 V
3 = 347 V
4 = 220 V/240 V
7 = 277 V

8 Suspension
2 = Cable 12' Ceiling
6 = Cable 16' Ceiling

9 Control option
N = Non-Dim

10 Region
U = UL – North America
I = International

11 Canopy Finish
GT = Gloss Titanium
GG = Gloss Graphite
GS = Gloss Slate
GC = Gloss Copper
GF = Gloss Flame
GL = Gloss Lapis
GE = Gloss Ebony
GA = Gloss Arctic White
GP = Gloss Pearl White
PS = Silver
PM = Metallic Silver
PB = Bronze

12 Shell Finish
MT = Matte Titanium
MG = Matte Graphite
MS = Matte Slate
MC = Matte Copper
MF = Matte Flame
ML = Matte Lapis
ME = Matte Ebony
MA = Matte Arctic White
MP = Matte Pearl White

Custom options available—contact **fixtures@lutron.com**.

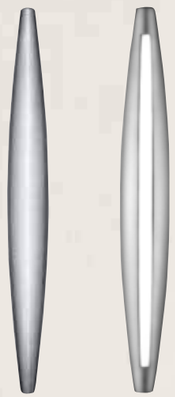

The Aliante Sconce is a wall mounted, direct/indirect or indirect sculptural linear fluorescent luminaire designed by Stefano Casciani, which can be mounted vertically, horizontally, or at an angle.

Features and capacities

- Fixture shell: Constructed using stamped aluminum.
- Inner reflector: Mirrored aluminum.
- Lens (direct/indirect only): Translucent acrylic.
- Lamp: One 54 W T5 HO or 28 W T5HE fluorescent lamp (not included).
- Sockets: Twist-lock installation.
- Controls: 1% 3-wire dimming 54 W T5HO, and 28 W T5HE 120 - 277 V~, 347 V~; Nondimming, T5HO and T5HE 120 - 277 V~, 347 V~ ballasts.
- Junction box: 4 in (10 cm) octagonal or round supplied by others.
- Weight: 11 lbs (5 kg).
- ADA Compliant: Designed to protrude less than 4in from the wall.

Typical applications

- Commercial: elevator and office lobbies, hallways, stairwells, reception areas, executive offices, flanking or crowning doorways
- Residential: entry halls, stairwells, flanking or crowning doorways

Dimensions and mounting

- Stainless Steel wall mounting system and paper template for easy installation. Side hinges with captured locking screws for easy lamp replacement. For wall mounting only.
- Length: 48 in and 60 in (121.92 cm and 152.4 cm)

Color

- Automotive paint interior only (available in gloss and matte finishes), powder coat (required for exterior applications)

Technical documents available at **www.ivalolighting.com.**

How to order an Aliante Sconce

Example model number

A	E	N	60	1	35	2	W	N	U	PS	GT
1	2	3	4	5	6	7	8	9	10	11	12

Fixture Options

1 Family
- **A** = Aliante

2 Fixture type
- **N** = Interior Sconce
- **E** = Exterior Sconce*

3 Light Orientation
- **N** = Indirect
- **D** = Direct/Indirect

4 Length
- **60** = 60 inches
- **48** = 48 inches

5 Lamps
- **1** = 1 Lamp

6 Lamp type
- **35** = 5' T5HE FL
- **80** = 5' T5HO FL*
- **28** = 4' T5HE FL
- **54** = 4' T5HO FL

7 Voltage
- **2** = 120 V
- **3** = 347 V*
- **4** = 220 V/240 V
- **7** = 277 V

8 Suspension
- **W** = Wall Mount

9 Control option
- **N** = Non-Dim*
- **0** = 10% Dim 3-Wire
- **1** = 1% Dim 3-Wire

10 Region
- **U** = UL – North America
- **I** = International

11 Chassis Finish
- **PS** = Silver

12 Shell Finish
- **GT** = Gloss Titanium
- **GG** = Gloss Graphite
- **GS** = Gloss Slate
- **GC** = Gloss Copper
- **GF** = Gloss Flame
- **GL** = Gloss Lapis
- **GE** = Gloss Ebony
- **GA** = Gloss Arctic White
- **GP** = Gloss Pearl White
- **MT** = Matte Titanium
- **MG** = Matte Graphite
- **MS** = Matte Slate
- **MC** = Matte Copper
- **MF** = Matte Flame
- **ML** = Matte Lapis
- **ME** = Matte Ebony
- **MA** = Matte Arctic White
- **MP** = Matte Pearl White
- **AN** = Brushed Anodized Clear
- **AB** = Brushed Anodized Black
- **PS** = Silver
- **PM** = Metallic Silver
- **PB** = Bronze

Custom options available—contact **fixtures@lutron.com**.

*non-dim only

Another sculptural luminaire by Stefano Casciani, the Aliante demi-sconce is an indirect or direct/indirect (slotted) fixture that lends a touch of elegance to any space with various lamp options.

Features and capacities

- Fixture shell: Constructed using stamped aluminum.
- Lamp: One 26 W, 32 W, or 42 W triple tube (CFL) or 60 W incandescent lamp (not included). Neutral white 12 W high efficiency LED array provided with LED models.
- Sockets: Twist-lock for CFL configuration. Medium base screw-in for incandescent configuration. LED module is hard-wired and designed to last the lifetime of the fixture.
- Controls: 1% 3-wire dimming for 26 and 32 W CFL and LED options 120 - 277 V~. 5% 3-wire dimming for 26/32/42 W CFL 120-277 V~. Non-dimming for 26/32/42 W fluorescent and LED.
- Junction box: 4 in (10 cm) octagonal, rectangular or round supplied by others.
- Weight: CFL, LED - 4.5 lbs (2.1 kg), Incandescent - 3.6 lbs (1.6 kg).
- ADA compliant: Designed to protrude less than 4 in from the wall.

Typical applications

- Building, elevator, and office lobbies, hallways, stairwells, reception areas, executive offices, entry halls, and theaters, as well as flanking doorways, windows, artwork, and fireplaces.

Dimensions and mounting

- Mounting: Aluminum wall mounting system with multiple mounting holes for easy installation and lamp replacement. Locking screw keeps cover shell tightly fastened. Standard plate is painted white but can be painted to match housing shell. ADA compliant. Designed to protrude less than 4 in (10 cm) from wall. For wall mounting only.
- Length: 21 in and 27 in (533.4 and 685.8 mm)

Color

- Automotive paint interior only (available in gloss and matte finishes), powder coat (required for exterior applications)

Technical documents available at **www.ivalolighting.com.**

How to order an Aliante demi-sconce

Example model number

A	E	N	27	1	26	2	W	N	U	WH	GT
1	2	3	4	5	6	7	8	9	10	11	12

Fixture Options

1 Family
- **A** = Aliante

2 Fixture type
- **N** = Interior Sconce
- **E** = Exterior Sconce

3 Light Orientation
- **N** = Indirect
- **D** = Direct/Indirect

4 Length
- **27** = 27 inches
- **21** = 21 inches

5 Lamps
- **1** = 1 Lamp
- **L** = Multiple LEDs

6 Lamp type
- **26** = 26 W CFL
- **32** = 32 W CFL
- **42** = 42 W CFL
- **H9*** = 35/39 W Metal Halide
- **NL** = Neutral White LED
- **6N** = 60 W Incandescent

7 Voltage
- **2** = 120 V
- **4** = 220 V/240 V
- **7** = 277 V

8 Suspension
- **W** = Wall Mount

9 Control option
- **N** = Non-Dim†
- **5** = 5% Dim 3-Wire
- **D** = 1% Dim 2-Wire#
- **1** = 1% Dim 3-Wire

10 Region
- **U** = UL – North America
- **I** = International

11 Chassis Finish
- **WH** = White

12 Shell Finish
- **GT** = Gloss Titanium
- **GG** = Gloss Graphite
- **GS** = Gloss Slate
- **GC** = Gloss Copper
- **GF** = Gloss Flame
- **GL** = Gloss Lapis
- **GE** = Gloss Ebony
- **GA** = Gloss Arctic White
- **GP** = Gloss Pearl White
- **MT** = Matte Titanium
- **MG** = Matte Graphite
- **MS** = Matte Slate
- **MC** = Matte Copper
- **MF** = Matte Flame
- **ML** = Matte Lapis
- **ME** = Matte Ebony
- **MA** = Matte Arctic White
- **MP** = Matte Pearl White
- **AN** = Brushed Anodized Clear
- **AB** = Brushed Anodized Black
- **PS** = Silver
- **PM** = Metallic Silver
- **PB** = Bronze

Custom options available—contact **fixtures@lutron.com**.

*non-dim only
† exterior non-dim only
# multiple LEDs(L) only

Designed by Roger Duffy, the Silvus sconce is a compelling indirect/direct LED luminaire for interior or exterior spaces.

Features and capacities

- Fixture shell: Constructed using fabricated steel.
- Lens: Translucent acrylic.
- Lamp: 20 W Max of DMX controllable white or RGB LEDs.
- Controls: 120 V~ and 277 V~ DMX control of individual LEDs (WL, RG lamp codes only). Non-dimming (RL, GL, BL, AL lamp codes only) 120 V~ and 277 V~. Requires a Color Kinetics iPlayer3 for pulse and/or color changing operation (Model#: IPLAYER-S).
- Junction box: 4 in (10 cm) octagonal or round recessed, supplied by others.
- Weight: 25 lbs (11.36 kg).

Typical applications

- Flanking elevators and columns, in reception areas, and between windows.

Dimensions and mounting

- Mounting: Steel wall mounting system with mounting plate. For wall mounting only.
- Silvus 24: Length 24 in (609.6 mm) can be stacked to create 48 in and 72 in sconces
- Silvus 30: Length 30 in (762 mm) can be stacked to create 60 in and 90 in sconces

Color

- Automotive paint interior only (available in gloss and matte finishes), powder coat (required for exterior applications)

Technical documents available at **www.ivalolighting.com.**

How to order a Silvus sconce

Example model number

S	N	N	48	1	28	2	W	N	U	BL	GT
1	2	3	4	5	6	7	8	9	10	11	12

Fixture Options

1 Family
S = Silvus

2 Fixture type
N = Interior Sconce
E = Exterior Sconce

3 Light Orientation
D = Direct/Indirect

4 Length Silvus 24
24 = 24 inches
48 = 48 inches
72 = 72 inches

Length Silvus 30
30 = 30 inches
60 = 60 inches
90 = 90 inches

5 Lamps
L = Multiple LEDs

6 Lamp type
RL = Red LED**
GL = Green LED**
BL = Blue LED**
AL = Amber LED**
WL = Warm White LED**
RG = RGB Color Changing LED

7 Voltage
2 = 120 V
4 = 220 V/240 V
7 = 277 V

8 Suspension
W = Wall Mount

9 Control option
P = Pulse*
N = Non-Dim

10 Region
U = UL – North America
I = International

11 Canopy Finish
BL = Black

12 Shell Finish

GT = Gloss Titanium
GG = Gloss Graphite
GS = Gloss Slate
GC = Gloss Copper
GF = Gloss Flame
GL = Gloss Lapis
GE = Gloss Ebony
GA = Gloss Arctic White
GP = Gloss Pearl White
PS = Silver
PM = Metallic Silver
PB = Bronze
MT = Matte Titanium
MG = Matte Graphite
MS = Matte Slate
MC = Matte Copper
MF = Matte Flame
ML = Matte Lapis
ME = Matte Ebony
MA = Matte Arctic White
MP = Matte Pearl White

Custom options available—contact **fixtures@lutron.com**.

* required for RGB (RG) lamp type
** non-dim only

The L'ale sconce, designed by William Pedersen, is a direct/indirect sculptural LED luminaire with an elegant, sleek design.

Features and capacities

- Fixture shell: Constructed using cast aluminum.
- Lamp: 7 W (Neutral White at 4500K CCT or Warm White at 2700K CCT) LED string integrated into fixture.
- Controls: 1% dimming for LED 120-277 V~
- Junction box: 4 in (10 cm) octagonal or round, supplied by others.
- Weight: 6 lbs (2.7 kg)
- ADA compliant: Designed to protrude less than 4in from the wall.

Typical applications

- Building, elevator and office lobbies, hallways, stairwells, reception areas, executive offices, and for flanking doorways.

Dimensions and mounting

- Mounting: Steel wall mounting system with multiple mounting holes for easy installation. Locking screw keeps fixture tightly fastened. Vertical mount only. ADA compliant, designed to protrude less than 4 in (10 cm) from wall. For wall mounting only.
- Length: 27 in (685.8 mm)

Color

- Automotive paint interior only (available in gloss and matte finishes), powder coat (required for exterior applications)

Technical documents available at **www.ivalolighting.com.**

How to order a L'ale sconce

Example model number

L	N	D	27	L	NL	2	W	N	U	BL	GT
1	2	3	4	5	6	7	8	9	10	11	12

Fixture Options

1 Family
L = L'ale

2 Fixture type
N = Interior sconce

3 Light Orientation
D = Direct/Indirect

4 Length
27 = 27 inches

5 Lamps
L = Multiple LEDs

6 Lamp type
NL = Neutral White LED
WL = Warm White LED

7 Voltage
2 = 120 V
4 = 220 V/240 V
7 = 277 V

8 Suspension
W = Wall Mount

9 Control option
N = Non-Dim
1 = 1% Dim 3-Wire
D = 1% Dim 2-Wire*

* 120 V only

10 Region
U = UL – North America
I = International

11 Chassis Finish
BL = Black

12 Shell Finish

GT = Gloss Titanium
GG = Gloss Graphite
GS = Gloss Slate
GC = Gloss Copper
GF = Gloss Flame
GL = Gloss Lapis
GE = Gloss Ebony
GA = Gloss Arctic White
GP = Gloss Pearl White
MT = Matte Titanium
MG = Matte Graphite
MS = Matte Slate
MC = Matte Copper
MF = Matte Flame
ML = Matte Lapis
ME = Matte Ebony
MA = Matte Arctic White
MP = Matte Pearl White

Custom options available—contact **fixtures@lutron.com**.

Lewis.Tsurumaki.Lewis Architects designed the Rotare sconce, an indirect sculptural linear fluorescent luminaire that can be mounted horizontally.

Features and capacities

- Fixture shell: Constructed using stamped steel.
- Inner Reflector: Mirrored aluminum.
- Lamp: One 54 W T5 HO or 28 W T5 HE fluorescent lamp (not included).
- Sockets: Twist-lock installation.
- Controls: 1% 3-wire dimming 54 W T5HO, and 28 W T5HE 120 - 277 V~, 347 V~; Nondimming, T5HO and T5HE 120 - 277 V~, 347 V~ ballasts.
- Junction Box: Horizontal switch box or 4" (10 cm) octagonal or round junction box. The included optional cover panel may be removed when fixture is supplied from a smaller junction box.
- Weight: 8.5 lbs (3.9 kg).
- ADA compliant: Designed to protrude less than 4in from the wall.

Typical applications

- Building, elevator, and office lobbies, hallways, stairwells, reception areas, and executive offices.

Dimensions and mounting

- Mounting: Steel wall mounting system for easy lamp replacement. For wall mounting only.
- Length: 4-ft 4 in (134.11 cm)

Color

- Automotive paint interior only (available in gloss and matte finishes), powder coat (required for exterior applications)

Technical documents available at **www.ivalolighting.com.**

How to order a Rotare sconce

Example model number

R	N	N	48	1	28	2	W	N	U	BL	GT
1	2	3	4	5	6	7	8	9	10	11	12

Fixture Options

1 Family
R = Rotare

2 Fixture type
N = Interior Sconce

3 Light Orientation
N = Indirect

4 Length
48 = 48 inches

5 Lamps
1 = 1 lamp

6 Lamp type
28 = 4' T5HE FL
54 = 4' T5HO FL

7 Voltage
2 = 120 V
3 = 347 V*
4 = 220 V/240 V
7 = 277 V

8 Suspension
W = Wall Mount

9 Control option
N = Non-Dim
1 = 1% Dim 3-wire

10 Region
U = UL – North America
I = International

11 Canopy Finish
BL = Black

12 Shell Finish

GT = Gloss Titanium
GG = Gloss Graphite
GS = Gloss Slate
GC = Gloss Copper
GF = Gloss Flame
GL = Gloss Lapis
GE = Gloss Ebony
GA = Gloss Arctic White
GP = Gloss Pearl White
PS = Silver
PM = Metallic Silver
PB = Bronze
MT = Matte Titanium
MG = Matte Graphite
MS = Matte Slate
MC = Matte Copper
MF = Matte Flame
ML = Matte Lapis
ME = Matte Ebony
MA = Matte Arctic White
MP = Matte Pearl White

* non-dim only

Custom options available—contact **fixtures@lutron.com**.

Winka Dubbeldam designed the Inflection sconce, an indirect sculptural compact fluorescent or LED luminaire that can be wall or ceiling (flush) mounted.

Features and capacities

- Fixture housing shell: Constructed using frosted vacuum-formed polycarbonate and a stamped aluminum inset.
- Lamp: One 42 W triple tube compact fluorescent lamp (CFL) (not included). Red, green, blue, amber or white (neutral or warm) 12 Watt high efficiency LED array provided with LED models.
- Sockets: Twist-lock for CFL configuration. LED module is hard-wired and designed to last the lifetime of the fixture.
- Controls: 5% 3-wire dimming for fluorescent 120 - 277 V~. 1% dimming for LED 120 - 277 V~. Non-dimming for fluorescent and LED 120 - 277 V~.
- Junction box: 4 in (10 cm) octagonal, round, or rectangular switch box supplied by others.
- Weight: 5.2 lbs (2.3 kg).
- ADA compliant: Designed to protrude less than 4in from the wall.

Typical applications

- Building, elevator, office lobbies, hallways, stairwells, reception areas, and executive offices, as well as flanking doorways, entry halls, and theaters.

Dimensions and mounting

- Mounting: Steel wall mounting system with multiple mounting holes for easy installation and lamp replacement.
- Locking screws keeps cover shell tightly fastened.
- ADA compliant. Designed to protrude less than 4in (10 cm) from wall. For wall mounting or flush mounted ceiling fixture (LED only).
- Length: 23 in (584.2 mm)

Color

- Automotive paint interior only (available in gloss and matte finishes), powder coat (required for exterior applications)

Technical documents available at **www.ivalolighting.com.**

How to order an Inflection sconce

Example model number

N	N	N	23	1	42	2	W	N	U	WH	GT
1	2	3	4	5	6	7	8	9	10	11	12

Fixture Options

1 Family
N = Inflection

2 Fixture type
N = Interior sconce

3 Light Orientation
N = Indirect

4 Length
23 = 23 inches

5 Lamps
1 = 1 CFL Lamp*
L = Multiple LEDs

6 Lamp type
42 = 42 W CFL*
NL = Neutral White
RL = Red LED
GL = Green LED
BL = Blue LED
AL = Amber LED
WL = Warm White LED

7 Voltage
2 = 120 V
4 = 220 V/240 V
7 = 277 V

8 Suspension
W = Wall Mount

9 Control option
N = Non-Dim
5 = 5% Dim 3-Wire*
1 = 1% Dim 3-Wire#
D = 1% Dim 2-Wire

10 Region
U = UL – North America
I = International

11 Chassis Finish
WH = White

12 Shell Finish

GT = Gloss Titanium
GG = Gloss Graphite
GS = Gloss Slate
GC = Gloss Copper
GF = Gloss Flame
GL = Gloss Lapis
GE = Gloss Ebony
GA = Gloss Arctic White
GP = Gloss Pearl White
PS = Silver
PM = Metallic Silver
PB = Bronze
MT = Matte Titanium
MG = Matte Graphite
MS = Matte Slate
MC = Matte Copper
MF = Matte Flame
ML = Matte Lapis
ME = Matte Ebony
MA = Matte Arctic White
MP = Matte Pearl White

Custom options available—contact **fixtures@lutron.com**.

* CFL only
\# 120 V only

Finiré eliminates guesswork by ensuring 100% compatibility between LED fixtures, drivers, and controls. It is available in 15 W and 22 W; the 15 W luminaire provides high energy efficiency while the 22 W luminaire provides high performance. Both deliver smooth, flicker-free dimming.

Features and capacities

- Powerful LED module in efficient parabolic trim with excellent cutoff.
- Standard Lutron Hi-lume® LED Driver delivers continuous, flicker-free dimming from 100% down to 1% of measured light output.
- All LED modules with integrated heat sink and drivers are field replaceable and upgradable as technology improves.
- Insulation contact (IC) fixtures available in 15 W only
- 50,000 hours rated LED system life (LED and driver).
- Trim supports a variety of lens options.
- Meets airtight construction requirements for 2.0 CFM or less air leakage.
- Frame constructed of 20 ga. steel.
- Supplied with 14 in - 24 in (35.56-60.96 cm) adjustable bar hangars.
- UL and cUL Listed

Typical applications

Conference rooms, offices, and residences

Dimensions and mounting

Mounting:

- T-bar C-channel (trimmed models only)
- Gypsum (trimmed or trimless)

Housing:

- Height: 9.5 in (241.3 mm)
- Depth: 12.5 in (317.5 mm)
- Height: 6.5 in (1651.1 mm)

Color

Trims:

- Matte white, matte black, stainless metal, clear bright alzak, wheat alzak, oil-rubbed bronze

How to order a Finiré LED Recessed Lighting

Example model number

F	D	T	4	R	N	15	27	WD	31	B2	XX	R4466	MW	SO	XX
1	2	3	4	5	6	7	8	9	10	11	12	13	14	15	16

Fixture Options

1 Family
- **F** = Finiré Recessed Lighting

2 Type
- **D** = Downlight (std)
- **W** = Wall Wash
- **A** = Adjustable

3 Flange
- **T** = Trimmed (std)
- **Z** = Trimless

4 Size
- **4** = 4 in. Series

5 Aperture
- **R** = Round (std)
- **S** = Square

6 Housing
- **N** = Non Insulation Contact (std)
- **I** = Insulation Contact (15 W only)

7 LED Wattage
- **15** = 15 W
- **22** = 22 W (non-IC only)

8 Color Temperature
- **27** = 2700K
- **31** = 3100K
- **35** = 3500K
- **41** = 4100K

9 Beam
- **WD** = Wide Beam Spread (std)
- **PH** = Pin Hole
- **SL** = Slotted Pin Hole

10 Control Method
- **31** = 3 Wire, 120 V~LED Driver
- **37** = 3 Wire, 277 V~LED Driver
- **E1** = EcoSystem®, 120 V~Driver
- **E7** = EcoSystem, 277 V~Driver
- **F1** = Forward Phase, 120 V~Driver

11 Hanging
- **B2** = 14-24 in. Adjustable Hangers (std)
- **B6** = 8-13 in. Adjustable Hangers
- **C4** = C-Channel

12 Ceiling Thickness
- **XX** = Up to 5/8 in
- **10** = 1.0 in. Plastic Ring
- **15** = 1.5 in. Plastic Ring
- **20** = 2.0 in. Plastic Ring

13 Round Trim
- **R4466** = Round Downlight (std)
- **R4966** = Round Wall Wash
- **R4500** = Round Adjustable
- **R4105** = Round Pin Hole Downlight
- **R4106** = Round Slotted Adjustable
- **Z4466** = Trimless Round Downlight
- **Z4966** = Trimless Round Wass Wash
- **Z4500** = Trimless Round Adjustable

Square Trim
- **R0404** = Square Downlight
- **R0104** = Square Wall Wash
- **R0204** = Square Adjustable
- **R4004** = Square Pin Hole Downlight
- **Z0404** = Trimless Square Downlight
- **Z0104** = Trimless Square Wall Wash
- **Z0204** = Trimless Square Adjustable

14 Finish
- **MW** = Matte White (std)
- **BL** = Matte Black
- **SG** = Stainless
- **CL** = Clear Bright Alzak
- **WE** = Wheat Alzak
- **RB** = Oil-Rubbed Bronze

15 Lens
- **SO** = Micro Prism Solite
- **FG** = Frosted Glass
- **XX** = None

16 Options
- **XX** = None (Std)
- **WL** = Wet Location
- **FR** = Round Frosted Glass Ring
- **CR** = Round Clear Glass
- **TF** = Round Tier Center Frosted Glass
- **SS** = Round Stainless Steel Bezel
- **CQ** = Square Clear Glass
- **FQ** = Square Frosted Glass Ring

Custom options available—contact **fixtures@lutron.com**.

Pendants and Sconces

Example: Aliante® pendant

1 Family	2 Fixture type	3 Light orientation	4 Length	5 Lamps	6 Lamp type	7 Voltage	8 Suspension	9 Control options	10 Region	11 Canopy finish	12 Shell finish
A	**P**	**D**	**60**	**2**	**35**	**2**	**6**	**1**	**U**	**AN**	**AN**
included	included	+	included	+	included	included			included		

Your Turn:

1 Family	2 Fixture type	3 Light orientation	4 Length	5 Lamps	6 Lamp type	7 Voltage	8 Suspension	9 Control options	10 Region	11 Canopy finish	12 Shell finish
included	+	+	+	+	+	included	+	+	included	+	+

Finiré® LED recessed lighting

Example: Downlight—trimless

1 Family	2 Type	3 Flange	4 Size	5 Aperture	6 Housing	7 LED Wattage	8 Color Temperature	9 Beam	10 Control Method	11 Hanging	12 Ceiling Thickness	13 Trim	14 Finish	15 Lens	16 Options
F	**D**	**Z**	**4**	**R**	**N**	**15**	**27**	**WD**	**31**	**B2**	**10**	**Z4466**	**CL**	**SO**	**XX**
included	included	included	included	included	included	included	included	+	included	included	+	included	+	included	included

Your Turn:

1 Family	2 Type	3 Flange	4 Size	5 Aperture	6 Housing	7 LED Wattage	8 Color Temperature	9 Beam	10 Control Method	11 Hanging	12 Ceiling Thickness	13 Trim	14 Finish	15 Lens	16 Options
included	**+**	included	included	included	+	included	included	+	included	included	+	included	+	included	+

Ballast and sensor options

Selecting a Lutron ballast or driver:
Lutron offers several ballast and driver families that have various dimming levels and control options to suit any application.

Fluorescent Ballasts

Low-end dimming level	Control options	Ballast family	Available lamp types	Fixture Type
1%	EcoSystem® digital link	EcoSystem H-Series	T8 linear and T5 linear	**Linear Recessed:** Parabolic, Center Basket, Volumetric **High Bay:** Athlite, Warehouse
	EcoSystem digital link and 3-wire	Hi-lume® 3D	T8 linear and T5 linear	**Stairwell:** PowPak, Vandal Resistant **Linear Recessed:** Parabolic, Center Basket, Volumetric, Wall Wash **Video Conference:** Indirect Wash
5%	EcoSystem digital link and 3-wire	EcoSystem compact	T4 CFL	**Recessed Lighting:** CFL Downlight, Wall Wash
		Hi-lume 3D	Twin Tube	**Video Conference:** Indirect Wash **Linear Recessed:** Parabolic, Center Basket, Volumetric
10%	EcoSystem digital link and 3-wire	EcoSystem	T8 linear and T5 linear	**High Bay:** Athlite, Warehouse

LED Drivers

Low-end dimming level	Control options	Driver family	Compatible LED types	
1%	EcoSystem digital link, 3-wire and 2-wire forward phase	Hi-lume A-Series LED driver	LED	**Stairwell:** LED **Recessed Lighting:** Finire LED, Downlight, Wall Wash, Adjustable

Additional energy-saving strategies

Although manually dimming fluorescent lamps and LEDs saves energy, it's easy to maximize energy efficiency. Here's how.

1 Use occupancy/vacancy sensors

Wasted lighting can account for a majority of a building's total energy usage. Lights left on in unoccupied spaces are a real energy drain. EcoSystem® ballasts communicate through the EcoSystem digital link and are the only ballasts that can connect directly to wired occupancy/vacancy sensors. Other ballasts and drivers can also utilize wireless or wired occupancy/vacancy sensors with a QS sensor module.

2 Optimize ballast efficiency

Low standby power: The EcoSystem H-Series ballast offers extremely low standby power—less than 1 W of power is used when the light source is off.

Luminous efficacy: If you use multiple lamps per ballast, the required startup power is diffused over the lamps, conserving energy. The luminous efficacy of a 3-lamp 32 W ballast is an impressive 100 lumens/watt.

3 Know your space

You can achieve the greatest energy savings by deciding on the perfect number of lumens required for a space, avoiding over-lighting and wasted energy.

Custom ballast factor: Ballast factor is the percentage of light output for a given lamp-ballast combination. By reducing the ballast factor, it is possible to achieve greater energy savings, meet lumen/foot^2 specifications and even qualify for the highest levels of LEED. Custom ballast factors are available for: EcoSystem H-Series, Hi-lume® 3D, EcoSystem, and EcoSystem compact.

Custom ballast factor

- **No detrimental effect on lamp life or UL listing**
- **The ballast's printed rating and model number changes to reflect reduced energy consumption, producing lower wattage per square foot values and allowing for more ballasts on a given circuit**
- **Reduces ballast/lamp temperature**

Custom ballast factor of 0.55 offers a maximum light level at 55% of the nominal lamp output

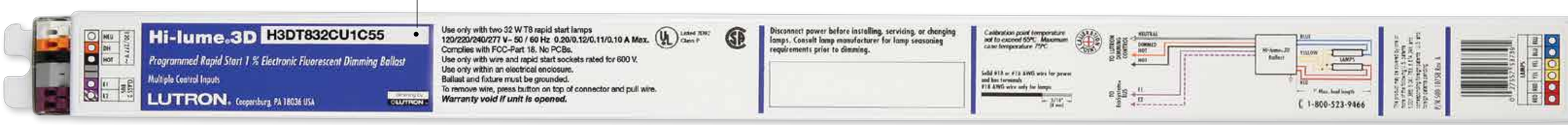

Family	Fixture type	Size/Length	Page #
Digital Luminaires Stairwell, pg. 04			
	PowPak® (standard)	1’x2’	4
		1’x3’	4
		1’x4’	4
		1'x8'	4
	Vandal Resistant	1'x2'	6
		1'x4'	6
	LED	1'x2'	8
	Stairwell Retrofit Kit	1’x2’	10
		1’x3’	10
		1’x4’	10
		1’x8’	10
Digital Luminaires High Bay, pg. 12			
	Athlite™	2'x4'	12
	Warehouse	2'x4'	14
Digital Luminaires Video Conference, pg. 16			
	Indirect	1’x2’	16
		2’x2’	16
Digital Luminaires Recessed Lighting, pg. 18			
	Downlight/Wall Wash	6”	18

Family	Fixture type	Size/Length	Page #
Digital Luminaires Linear Recessed, pg. 20			
	Parabolic	2'x2'	20
		2'x4'	20
	Center Basket	2'x2'	22
		2'x4'	22
	Volumetric	2'x2'	24
		2'x4'	24
	Wall Wash	1'x2'	26

Family	Fixture type	Size/Length	Page #
Ivalo® Pendants, pg. 28			
	Aliante®	4'	28
		5'	28
	Daedalus®	5'	30
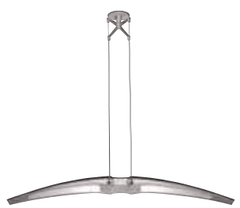	L'ale®	4'8"	32
	Rotare®	4'	34

Family	Fixture type	Size/Length	Page #
Ivalo Exterior/Interior Sconces, pg. 36			
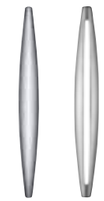	Aliante	48"	36
		60"	36
	Aliante Demi	21"	38
		27"	38
	Silvus®	24"	40
		30"	40
Ivalo Interior Sconces, pg. 40			
	L'ale	27"	42
	Rotare	48"	44
	Inflection®	23"	46
Ivalo Recessed Lighting, pg. 48			
	Finiré®	4"	48

www.lutron.com
World Headquarters 1.610.282.3800
Customer & Technical Support 610.282.7472
fixtures@lutron.com

© 04/2013 Lutron Electronics Co., Inc. | P/N 367-575 REV G

save energy with Lutron™ ®